

AGENDA SUPPLEMENT (1)

Meeting: Southern Wiltshire Area Board

Place: Alderbury Village Hall, Rectory Road, Alderbury, SP5 3AD

Date: Thursday 7 November 2024

Time: 7.00 pm

The Agenda for the above meeting was published on 30 October 2024. Additional documents are now available and are attached to this Agenda Supplement.

Please direct any enquiries on this Agenda to Lisa Alexander of Democratic Services, County Hall, Bythesea Road, Trowbridge, direct line 01722 434560 or email lisa.alexander@wiltshire.gov.uk

Press enquiries to Communications on direct lines (01225)713114/713115.

This Agenda and all the documents referred to within it are available on the Council's website at www.wiltshire.gov.uk

6 **Partner and Community Updates** *(Pages 1 - 16)*

- Police Update
- Road Safety Data

DATE OF PUBLICATION: 4 November 2024

WILTSHIRE POLICE

Page 1

Community Report

Salisbury Neighbourhood Policing Team

October 2024

Keeping Wiltshire Safe

www.wiltshire.police.uk | [Facebook/wiltshirepolice](https://www.facebook.com/wiltshirepolice) | [Twitter @wiltshirepolice](https://twitter.com/wiltshirepolice) | [LinkedIn/company/wiltshirepolice](https://www.linkedin.com/company/wiltshirepolice)



Agenda Item 6

Your NPT – Salisbury

Inspector: Insp Tina Osborn

Neighbourhood Sergeant: Sgt Lisa Lovatt /Sgt Malkinson

Neighbourhood Officers:

PC Hannah Cranham / PC Marc Evans / PC Rachel Gunn / PC Josh Pankhurst / PC Matt Boon / PC Kelvin Ramsey / PC Rachel Wood / PC Toby Ferguson

PCSOs:

Jack Hammond / Charlotte King / Jennifer Moss / John Taylor / Valerie Brown / Geanina-Mariana Tablet / Matt Murray

Local Priorities & Updates

Priority	Update
Theft from motor vehicle	We have received numerous reports of theft from vehicles, which has in the main been vans and tools stolen from within. This is an ongoing series across the County and cross border in Hampshire, Dorset and A&S. A dedicated investigation team are working with other Forces in identifying possible offenders. High visibility targeted patrols are being conducted. Extensive crime prevention advice has been completed across media outlets.
PSPO Street Drinkers	The PSPO is now live in the City Centre regarding ASB associated with drinking alcohol. Officers have been proactively patrolling hotspot areas as part of the ASB funded additional patrols within the city and surrounding areas. Where appropriate PSPO enforcement tickets have been issued and followed up with Wiltshire Council.
ASB associated with driving offences	Section 59 Warning Notices have been commissioned and displayed in several areas across Salisbury, which relate to vehicles being used in a manner to cause alarm, distress or annoyance. This provides officers the power to seize any vehicles being driven in such a way and for those driving to be prosecuted where appropriate.
Rural Crime	Rural crime continues to be a focus for the team especially now we are in the poaching / hare coursing season. We are continuing to conduct proactive operations with our neighbouring forces and our Rural Crime Team in tackling rural crime.

Local Priorities & Updates Continued

Priority	Update
ASB regarding catapults	We have continued to receive several reports of youths using catapults in the Bemerton Heath. These incidents on occasions have caused damage to vehicles and windows. Local officers are working with partner agencies to identify those responsible and adopt a joined-up approach in dealing with the individuals robustly.
Community Speed Watch	The teams continue to support, where capacity allows, the positive work the Community Speed Watch teams do across the area.
Vulnerable checks	Officers conduct regular visits to our identified vulnerable people to both reassure them following reported concerns and to deter visits by criminals who wish to exploit them. We have been working closely with Wiltshire Council Housing on evidence to support several injunctions which we have now got in place. These premises are visited regularly by the teams to provide support to those who are most vulnerable.

Useful Links

For more information on Wiltshire Police's performance please visit:

- PCC's Website - <https://www.wiltshire-pcc.gov.uk/>
- HMICFRS Website - <https://www.justiceinspectorates.gov.uk/hmicfrs/police-forces/wiltshire/>
- For information on what crimes and incidents have been reported in the Salisbury Neighbourhood Policing Team area visit <https://www.police.uk/pu/your-area/wiltshire-police/>

Get Involved

Keep up to date with the latest news and alerts in your area by signing up to our **Community Messaging service** –

www.wiltsmessaging.co.uk

Follow your NPT on social media

- [Salisbury Police Facebook](#)
- [Salisbury Police Twitter](#)



**Find out more information on your NPT area at:
www.wiltshire.police.uk/area/your-area/wiltshire/salisbury/**

WILTSHIRE POLICE



Road Safety update – Southern Wiltshire Area Board

7 November 2024

Keeping Wiltshire Safe



• #FATAL5 education



#KEEPINGWILTSHIRESAFE

#FATAL5



Drink diving

In England, Wales, and Northern Ireland, the legal alcohol limit for driving is 80 mg of alcohol per 100 ml of blood or 35 µg per 100 ml of breath). In Scotland, the limit is lower at 50 mg of alcohol per 100 ml of blood (or 22 µg per 100 ml of breath). Factors such as weight, age, metabolism, and food intake affect how alcohol is processed, making it difficult to predict how much you can drink and stay under the limit. Alcohol takes time to leave your system; common remedies like coffee or showers do not speed this up. You can still be over the limit the next day, risking your license if you drive. Alcohol impairs

driving ability, and the safest choice is to avoid drinking entirely if you plan to drive.

There is no way to know how much you can drink and stay under the limit, since it can depend on your weight, age, metabolism, the amount of food you've eaten and other factors.

It's impossible to get alcohol out of your system quickly, it always takes time. A shower, a cup of coffee or other ways of 'sobering up' may make you feel better but won't remove the alcohol from your system.

If you've been out drinking, you may still be affected by alcohol the next day and could lose your licence if you drive and are still over the legal limit.

Alcohol affects everyone differently and any amount can impair your ability to drive. The only safe option is to avoid alcohol completely if you're driving as even 'just one drink' could put you over the limit. **If you're driving, don't drink any alcohol at all.**

CrimeStoppers.
Speak up. Stay safe.

0800 555 111
100% anonymous. Always.



Page 8

• #FATAL5 education



#KEEPINGWILTSHIRESAFE

#FATAL5

Drug driving

It's an offence to drive with any of 17 controlled drugs above a specified level in your blood. This includes [illegal and legally prescribed drugs](#).

The limit set for each drug is different, and for illegal drugs the limits set are extremely low. They aren't zero to rule out any accidental exposure (eg from passive smoking).

You should always check with your doctor or pharmacist if you're unsure about whether your prescription or over-the-counter medication will affect your ability to drive.



Risks and physical effects

The biggest risk you take when driving under the influence of alcohol or drugs is the risk of causing a collision.

Driving under the influence of drink or drugs is extremely dangerous and can affect your driving in numerous ways, such as:

- ability to judge speed and distance
- reaction and coordination skills
- blurry or impaired vision
- drowsiness
- aggression
- erratic behaviour
- panic attacks and paranoia
- hallucinations
- nausea
- dizziness
- tremors

Alcohol and drugs can also create a false confidence which can lead to an increase in risk-taking behaviour, which puts your life and the lives of others in danger.

CrimeStoppers.
Speak up. Stay safe.

0800 555 111
100% anonymous. Always.

999

• Community Road Safety Team; what we do

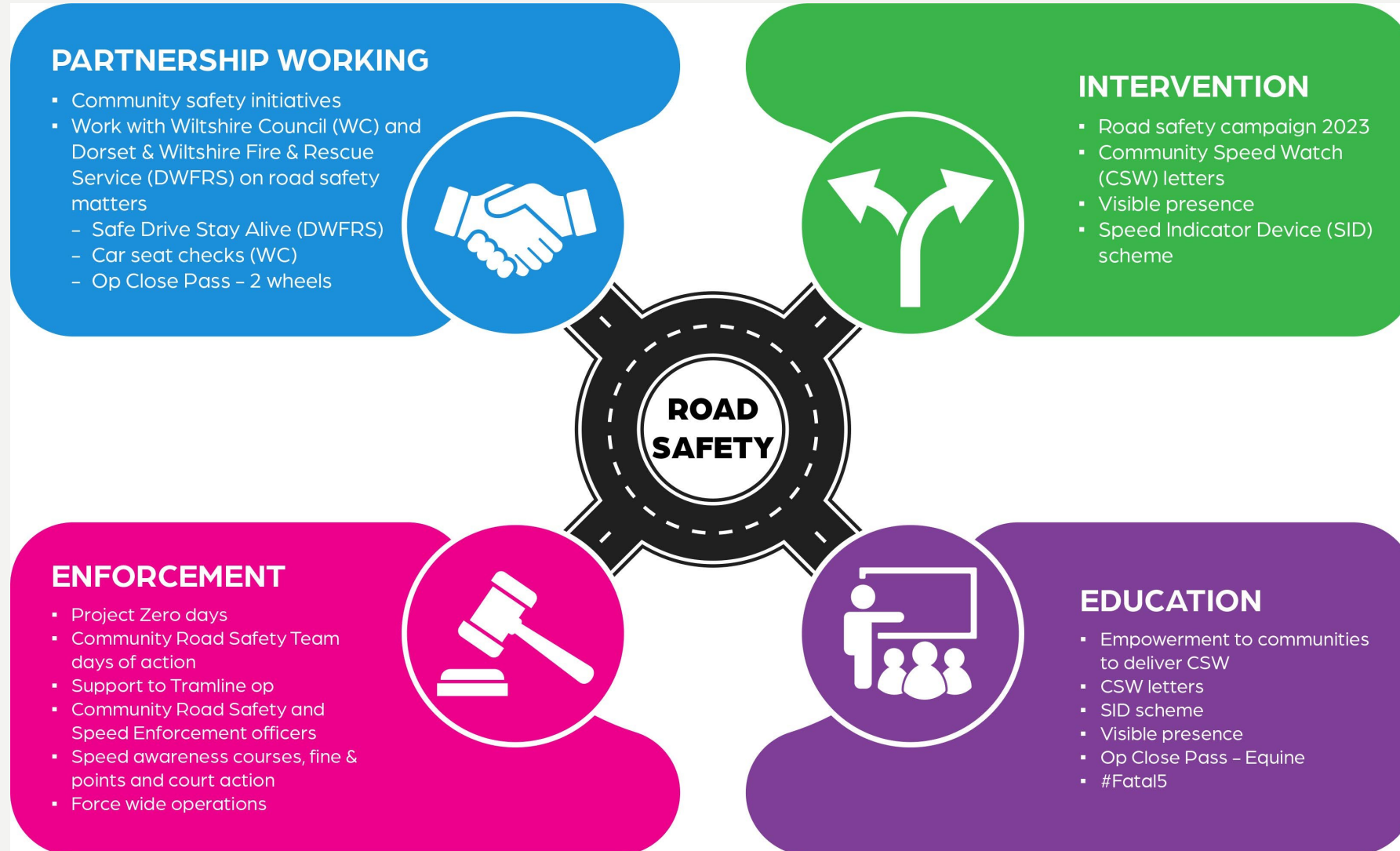

• Traffic surveys – Southern Wiltshire since 1 Jan 2022 August 2024

Wiltshire Council

Title	Result	Survey start date	Speed limit	85th percentile	CPT	Area Board
Allington - Allington Lane	No further action	19/02/2024	40	23.3	Amesbury	Southern Wiltshire
Britford - A338 High Road (South of Lower Road)	No further action	04/02/2023	60	52.8	Salisbury	Southern Wiltshire
Britford - A338 High Road	Speed education	04/02/2023	30	36.7	Salisbury	Southern Wiltshire
Britford - A338 High Road north of Lower Road	Speed education	04/02/2023	30	38.1	Salisbury	Southern Wiltshire
Britford Salisbury A338 Downton Road	Speed education	24/06/2023	30	36.5	Salisbury	Southern Wiltshire
Cholderton - Grately Road	Speed education	01/02/2022	30	37.62	Amesbury	Southern Wiltshire
Cholderton - Grately Road	Speed education	01/02/2022	30	37.62	Amesbury	Southern Wiltshire
Coombe Bissett A345 Salisbury Road	No further action	21/06/2023	40	40.7	Salisbury	Southern Wiltshire
East Grimstead - C323 Grimstead Road	No further action	11/09/2023	30	25.7	Salisbury	Southern Wiltshire
East Grimstead - C289 Long Drove	No further action	11/09/2023	30	33.0	Salisbury	Southern Wiltshire
Farley-UC-Church Road	No further action	11/09/2023	30	30.4	Salisbury	Southern Wiltshire
Farley-UC-The Street	No further action	11/09/2023	30	30.3	Salisbury	Southern Wiltshire
Ford - Roman Road	Speed education	29/01/2024	30	36.6	Salisbury	Southern Wiltshire
Ford - Spire View	No further action	25/04/2022	30	27.4	Salisbury	Southern Wiltshire
Hamptworth - 33 - Hamptworth Road	No further action	11/09/2023	40	39.1	Salisbury	Southern Wiltshire
Hamptworth - C44 Hamptworth Road (east of Lyburn Rd)	No further action	11/09/2023	40	38.7	Salisbury	Southern Wiltshire
Hamptworth - C44 Hamptworth Road (outside thatched cottage)	No further action	19/09/2023	40	36.1	Salisbury	Southern Wiltshire
Hamptworth - UC Lyburn Road	No further action	11/09/2023	40	30.8	Salisbury	Southern Wiltshire
Hamptworth - UC Lyburn Road Hampton (outside Ballachulish)	No further action	11/09/2023	40	33.8	Salisbury	Southern Wiltshire
Landford - B3079 Lyndhurst Rd NORTH	No further action	07/12/2023	40	38.7	Salisbury	Southern Wiltshire
Landford - B3079 Lyndhurst Rd SOUTH	No further action	07/12/2023	40	41.1	Salisbury	Southern Wiltshire
Landford - C319 Forest Road	No further action	07/12/2023	40	31.6	Salisbury	Southern Wiltshire
Laverstock Ford The Steadings / Roman Road	Speed education	20/01/2023	30	39	Salisbury	Southern Wiltshire
Lover C327 Vicarage Road 043-019	No further action	04/07/2023	30	24.7	Salisbury	Southern Wiltshire
Lover - C327 Whiteshoot Hill (East Bound)	No further action	04/02/2023	30	26.1	Salisbury	Southern Wiltshire
Lover - Whiteshoot Hill (west bound)	Speed education	04/02/2023	30	39	Salisbury	Southern Wiltshire
Lover C327 Vicarage Road 043-018	No further action	12/06/2023	30	26.7	Salisbury	Southern Wiltshire
Pitton - C321 White Hill East Side of Pitton	No further action	04/02/2023	30	27.1	Salisbury	Southern Wiltshire
Pitton - -C321 Whiteway (West side of Pitton)	Speed education	04/02/2023	30	39.4	Salisbury	Southern Wiltshire
Pitton - Townsend	No further action	14/11/2023	30	31.9	Salisbury	Southern Wiltshire
Pitton - White Hill (North)	No further action	13/11/2023	60	40	Salisbury	Southern Wiltshire
Pitton - White Hill (South)	No further action	13/11/2023	60	41.5	Salisbury	Southern Wiltshire
Porton - Idminston Road	No further action	04/02/2023	30	30.5	Amesbury	Southern Wiltshire
Porton C228 Winterslow Road 045-009	No further action	12/06/2023	30	34.7	Amesbury	Southern Wiltshire
Redlynch	No further action	23/01/2022	30	33.03	Salisbury	Southern Wiltshire
Redlynch	Speed education	11/06/2022	30	35.87	Salisbury	Southern Wiltshire
Redlynch - Grove Lane	Speed education	11/06/2022	30	35.87	Salisbury	Southern Wiltshire
Redlynch - The Ridge	Speed education	23/01/2022	30	37.78	Salisbury	Southern Wiltshire
West Grimstead - Windwhistle Ln	No further action	13/11/2023	60	29.5	Salisbury	Southern Wiltshire
Whiteparish A27 Brickworth Road	Speed education	04/07/2023	30	37.3	Salisbury	Southern Wiltshire
Winterbourne Gunner -C285 Gomeldon Road	Speed education	07/12/2023	30	38.1	Amesbury	Southern Wiltshire
Winterbourne Gunner C56 Portway	Police	12/06/2023	30	45.0	Amesbury	Southern Wiltshire
Woodfalls - B3080 The Ridge	Speed education	23/01/2022	30	37.78	Salisbury	Southern Wiltshire
Woodfalls - B3080 The Ridge (South of Lodge Grove)	No further action	23/01/2022	30	33.03	Salisbury	Southern Wiltshire

• Wider work recently

Our Roads Policing Unit (RPU) in the last quarter, covering **August to October** issued over **1344 tickets** to motorists, for numerous road related offences. The most common offences they are coming across are as follows:

Activity - Endorsable offences

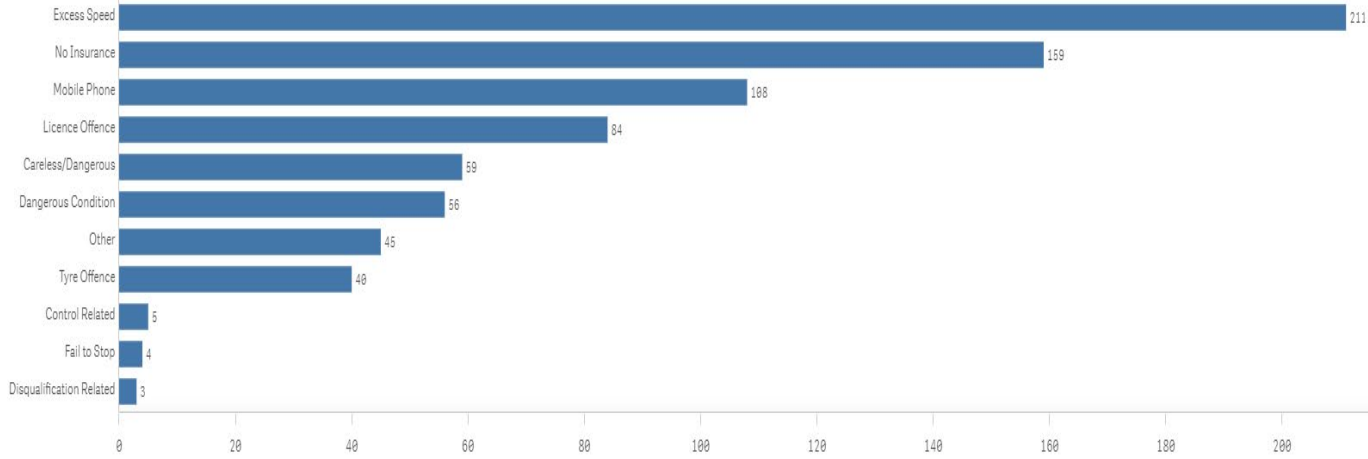

Activity - Non-Endorsable Offences

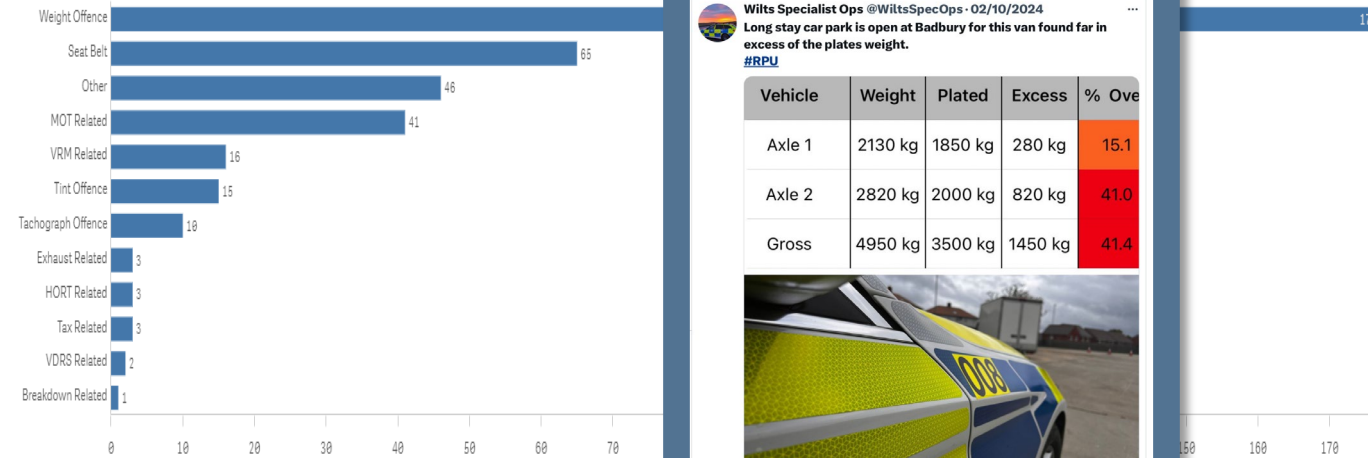

Wiltshire Specialist Ops @WiltSpecOps - 20/10/2024
Selection of speeders from around the County today.

Wiltshire Specialist Ops @WiltSpecOps - 19/10/2024
#RPU stopped the transit in Chippenham today after 3 children were seen sharing 2 seats in the front. The MOT expired in 2023 and 2 tyres under the legal limit. Vehicle prevented from moving pending suitable seats for the children and new boots for the van.

Wiltshire Specialist Ops @WiltSpecOps - 02/10/2024
Long stay car park is open at Badbury for this van found far in excess of the plates weight.
#RPU

Vehicle	Weight	Plated	Excess	% Ove
Axle 1	2130 kg	1850 kg	280 kg	15.1
Axle 2	2820 kg	2000 kg	820 kg	41.0
Gross	4950 kg	3500 kg	1450 kg	41.4

Wiltshire Specialist Ops @WiltSpecOps - 27/09/2024
#RPU stopped this driver who was using their phone. He initially tried to say it was a scratch card. He has won a trip to court, where he might lose his licence as he already has 6 points #Fate

Wiltshire Specialist Ops @WiltSpecOps - 24/09/2024
#RPU stopped this van near Marlborough this morning. MOT & tax expired, several defects & driver not on the insurance #reported #OffToCourt #FullHouse @DriveInsured

Community Speed Enforcement Officers

CSEO's



• CSEO – Dashboard – 1 January 2023 to 22 October 2024

CSEO Activity Dashboard

Outcomes are dependent on previous convictions and history

15,227.00
No. Speed awareness co...

2,000.00
No. Fine & Points

197.00
No. Court

968
No. of Locations

Location	Year	Month	Speed awareness course	Fine & Points	Court	CPT	Area Board
Swindon - Thamesdown Drive	2023	December	251.00	54.00	0.00	Swindon	Swindon
Swindon Queens Drive adjacent with Cambridge Close	2024	April	151.00	26.00	0.00	Swindon	Swindon
Swindon Queens Drive adjacent with Cambridge Close	2024	August	151.00	39.00	2.00	Swindon	Swindon
Shaw and Whitley - A365 Folly Lane	2023	November	129.00	15.00	0.00	Trowbridge	Melksham
Swindon - Thamesdown Drive	2024	May	116.00	25.00	1.00	Swindon	Swindon
Swindon Marlborough Road	2024	May	113.00	6.00	1.00	Swindon	Swindon
Wilton - The Avenue	2024	May	112.00	30.00	9.00	Salisbury	South West Wiltshire
Swindon - Thamesdown Drive	2024	January	103.00	16.00	0.00	Swindon	Swindon
Wilton - The Avenue	2023	August	102.00	31.00	4.00	Salisbury	South West Wiltshire
Swindon Marlborough Road	2024	June	99.00	12.00	0.00	Swindon	Swindon
Harnham - Lime Kiln Way	2023	November	97.00	11.00	0.00	Salisbury	Salisbury
Cholderton - Church Lane	2023	March	95.00	4.00	1.00	Amesbury	South West Wiltshire
Swindon - Thamesdown Drive	2024	March	94.00	23.00	0.00	Swindon	Swindon
Swindon Queens Drive	2024	June	91.00	15.00	1.00	Swindon	Swindon
Total			15,227.00	2,000.00	197.00		

Activity by Area Board

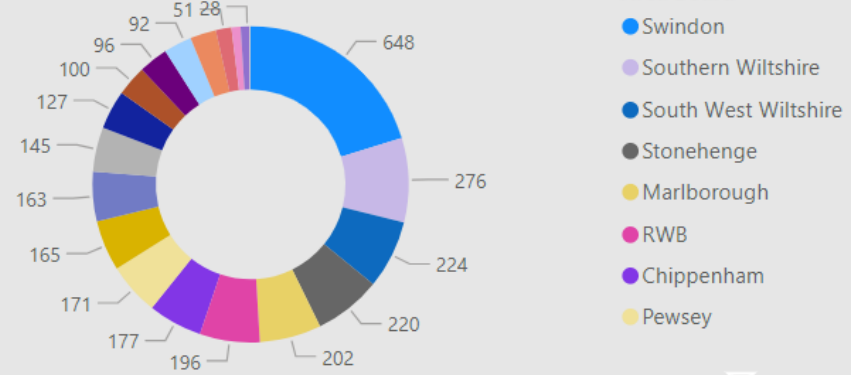

Activity by CPT

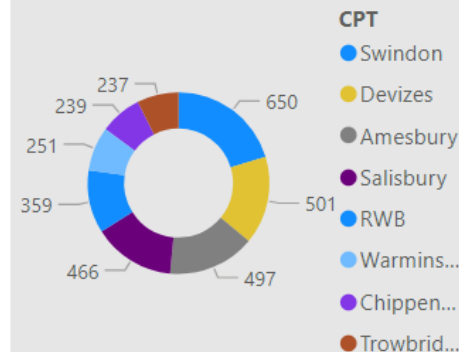

Outcomes

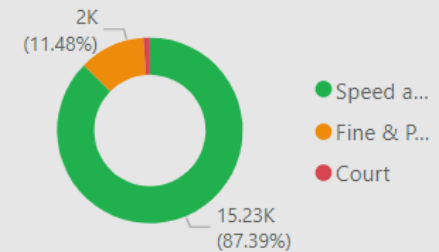

CSEO – Southern Wiltshire Area Board - 1 January 2023 to 22 October 2024

CSEO Activity Dashboard

Outcomes are dependent on previous convictions and history

1,715.00
No. Speed awareness co...

204.00
No. Fine & Points

21.00
No. Court

49
No. of Locations

Location	Year	Month	Speed awareness course	Fine & Points	Court	CPT	Area Board
Coombe Bissett - Deegan House	2023	November	72.00	10.00	0.00	Salisbury	Southern Wiltshir
Coombe Bissett - Deegan House	2023	July	71.00	9.00	0.00	Salisbury	Southern Wiltshir
Coombe Bissett - Deegan House	2023	August	69.00	9.00	0.00	Salisbury	Southern Wiltshir
Coombe Bissett - Deegan House	2023	June	64.00	8.00	0.00	Salisbury	Southern Wiltshir
Coombe Bissett - Deegan House	2023	September	64.00	5.00	1.00	Salisbury	Southern Wiltshir
Winterbourne Gunner - Portway	2024	May	57.00	12.00	2.00	Salisbury	Southern Wiltshir
Coombe Bissett - Deegan House	2024	January	52.00	7.00	2.00	Salisbury	Southern Wiltshir
Coombe Bissett - Deegan House	2023	October	42.00	5.00	1.00	Salisbury	Southern Wiltshir
Ludgershall - Tidworth Road	2024	April	42.00	4.00	0.00	Amesbury	Southern Wiltshir
Winterbourne Gunner - Portway	2024	August	37.00	1.00	0.00	Salisbury	Southern Wiltshir
Cholderton - Church Lane	2024	April	36.00	3.00	0.00	Amesbury	Southern Wiltshir
Coombe Bissett - Deegan House	2023	April	36.00	4.00	3.00	Salisbury	Southern Wiltshir
Whiteparish - Meadow Court	2024	May	36.00	5.00	1.00	Salisbury	Southern Wiltshir
Winterbourne Gunner -	2024	September	36.00	3.00	0.00	Salisbury	Southern Wiltshir
Total			1,715.00	204.00	21.00		

Activity by Area Board

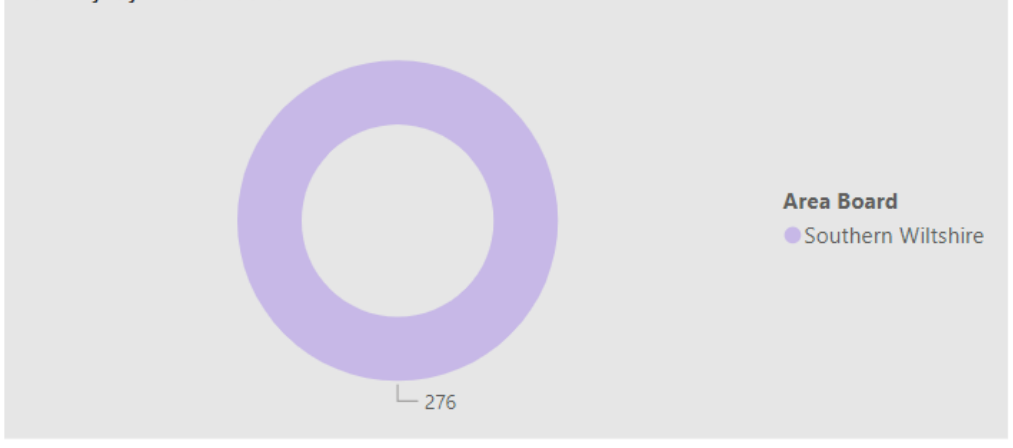

Activity by CPT

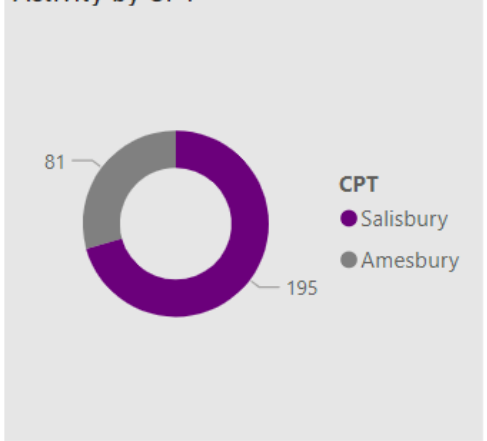

Outcomes

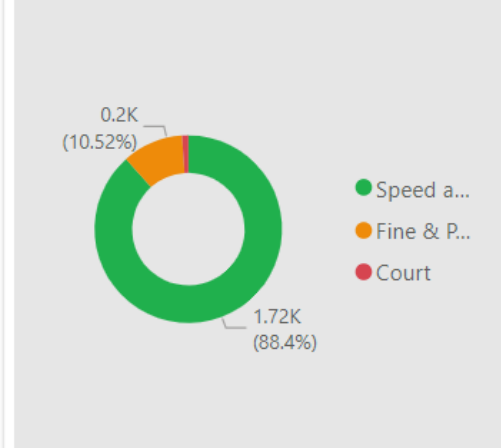

• Your Force | Your Area | Follow us

For information on Road Safety in Wiltshire visit:
[Road safety campaign | Wiltshire Police](#)

[Road Safety \(wiltshire-pcc.gov.uk\)](http://wiltshire-pcc.gov.uk)



[Salisbury City Centre | Your Area | Wiltshire Police | Wiltshire Police](#)
[Downton | Your Area | Wiltshire Police | Wiltshire Police](#)



[Salisbury Police | Facebook](#)

[Wilts Specialist Ops \(@WiltsSpecOps\) / X \(twitter.com\)](#)

[Wiltshire Specials \(@wiltspolicesc\) / Twitter](#)

